

Patient report

Bio-Rad DATE: 06/28/2019
D-10 TIME: 12:29 AM
S/N: #DJ4I016123 Software version: 4.20-2
Sample ID: 10458526
Injection date 06/28/2019 12:28 AM
Injection #: 6 Method: HbA1c
Rack #: --- Rack position: 6

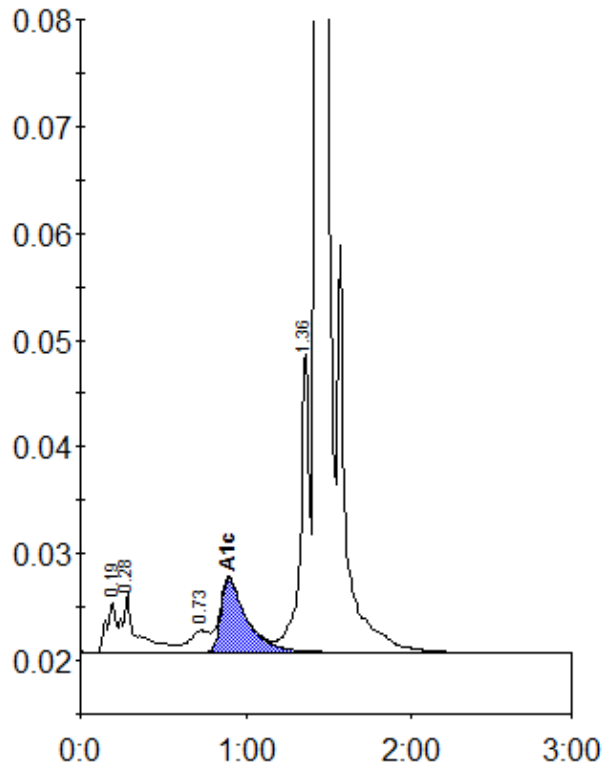

Peak table - ID: 10458526

Peak	R.time	Height	Area	Area %
A1a	0.19	4607	18796	0.9
A1b	0.28	5601	34850	1.7
LA1c/CHb-1	0.73	2032	17548	0.9
A1c	0.90	6924	74777	5.3
P3	1.36	28218	107308	5.4
A0	1.43	571615	1743668	87.3
Total Area:		1996947		

Concentration:	%
A1c	5.3